

PLAN SHOWING THE PROPOSED RESIDENTIAL BUILDING AT PLOT NO - 5 OLD D.NO. 8, NEW D.NO. 15 3RD CROSS STREET, RAMAKRISHNA NAGAR, MANDAVELI, CHENNAI 28. PT. OF R.S.NO: 4249/15, BLOCK NO - 91, L.A.NO:117/61, DIVISION 89. CHENNAI.

SCHEDULE OF JOINERY			AREA STATEMENT			
TYPE	DESCRIPTION	SIZE	S.NO.	DESCRIPTION	AREA (SQ.FT)	AREA (SQ.M)
M0	MAIN DOOR	3'6" X 7'0"	1	PLOT EXENT	4624.45	429.62
D1	DOOR	3'0" X 7'0"	2	GROUND FLOOR AREA	2069.04	192.22
D2	DOOR	2'6" X 7'0"	3	FIRST FLOOR AREA	2286.29	212.43
FD	FRENCH WINDOW	6'0" X 6'0"	4	SECOND FLOOR AREA	1039.54	96.57
W1	WINDOW	6'0" X 4'6"	5	TOTAL	6094.87	566.23
W2	WINDOW	4'0" X 4'6"	6	F.S.I	1317	
KW1	KITCHEN WINDOW	4'0" X 3'0"	7	PLOT COVERAGE	64.57 %	
V1	VENTILATOR	2'0" X 6'0"	8			

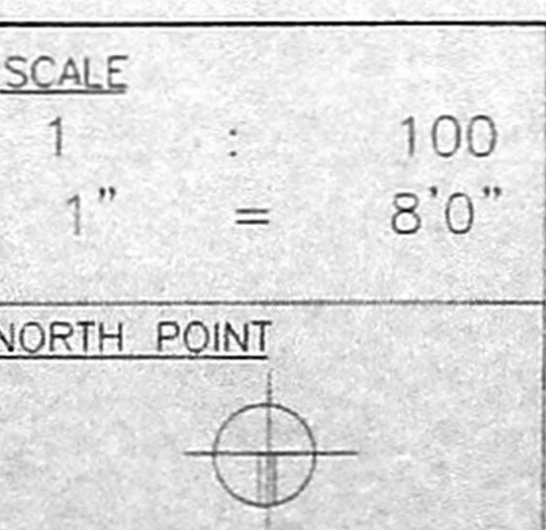
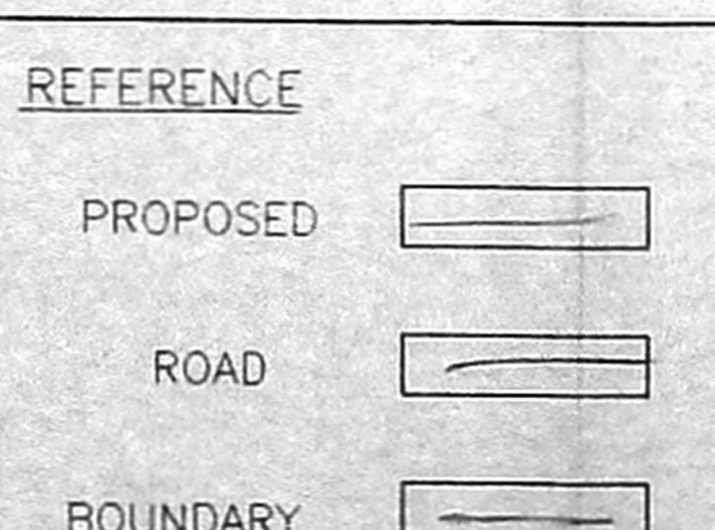

OWNER(S)  
*[Signature]*

ARCHITECT  
**Palanivelu Viswanathan**  
ARCHITECT AND INTERIOR DESIGNER  
D.NO. 1, CAV 97/2231/9  
#97/311, K.P. KOIL STREET,  
SANDHEET CHENNAI - 600 015.

STRUCTURAL ENGINEER

CMDA CHANNEL  
G. No. A1/19596/05  
Serial No. 10/05  
A.P. D.P.

111 x 58.2